

LARGE (1 1/2" AND 2") IRRIGATION METER PIT DETAIL

GENERAL NOTES

1. MANHOLE BASE IS OPTIONAL. WHERE BASE IS NOT PROVIDED, MANHOLE SHALL BE PLACED ON FOUR STANDARD CMU BLOCKS SPACED EQUAL DISTANCE AROUND MANHOLE.
2. METER PIT SHALL BE INSTALLED 2-5' OUTSIDE THE RIGHT OF WAY.
3. NO OBSTRUCTIONS SHALL BE PLACED WITHIN A MINIMUM 4 FT RADIUS AROUND THE METER PIT TO ALLOW ACCESS TO THE PIT.
4. NO PRV'S, CHECK VALVES OR BACKFLOW DEVICES ALLOWED IN METER PIT.
5. THIS DIAGRAM IS NOT PROJECT SPECIFIC AND IS NOT INTENDED TO BE A DESIGN DRAWING. THE OWNER IS RESPONSIBLE TO COMPLY WITH ALL APPLICABLE BUILDING CODES. THIS DETAIL MAY CHANGE AT ANY TIME AND IT IS THE OWNER'S RESPONSIBILITY TO OBTAIN THE MOST CURRENT VERSION OF THIS AND OTHER CITY REQUIREMENTS.

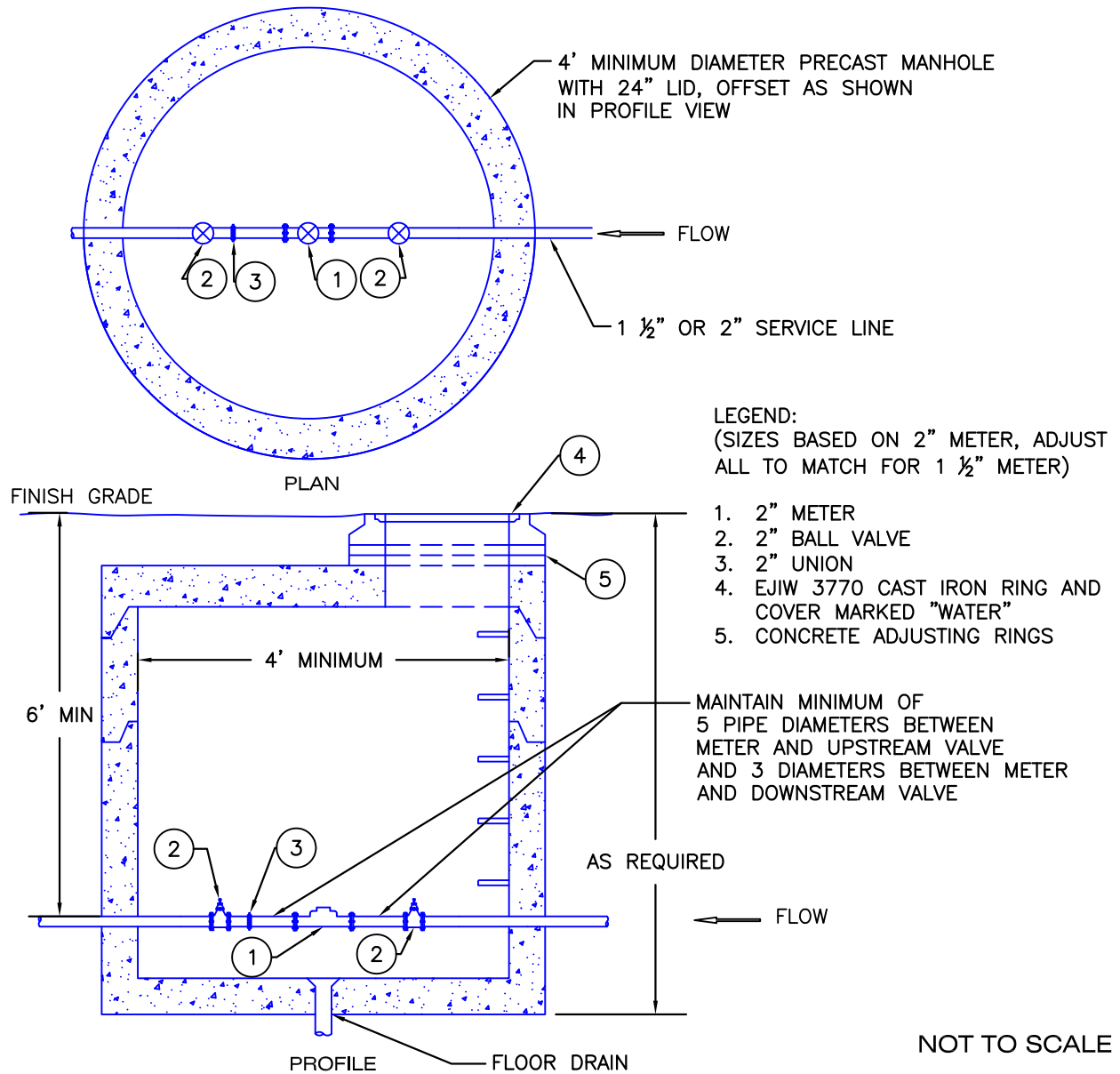

MISSOULA WATER

1345 W. Broadway
PO Box 4826
Missoula MT 59806
Ph: 406-552-6700
Fx: 406-327-2170

LARGE (1 1/2" AND 2")
IRRIGATION METER PIT DETAIL

REVISED DATE: 7/19/17

WSD-4