

Northside/Westside Neighborhood Council Leadership Team Meeting Agenda

Date: April 17, 2018

Time: 6:15 pm

Location: Jack Reidy Conference Room

140 W Pine St

Missoula, MT 59802

1. Welcome and Introductions
2. Neighborhood Watch, Union Gospel Mission parking lot, Little McCormick Park – Ethan Smith, Missoula Crime Prevention Officer
3. Mountain Bread, Panera, proposed minor subdivision – Greg Wirth, Senior Engineer, Stahly Engineering and Casey Ryan, Mountain Bread LLC
4. Approval of [March 27, 2018](#) meeting minutes.
5. Appoint interim leadership team member(s)
6. Leadership team roles and duties
7. Upcoming meetings: June-LT and August-general
8. Office of Neighborhoods Report – Karen Gasvoda
9. Community Forum Report – Karen Gasvoda
10. Public comment on non-agenda items
11. Announcements

Jane Kelly, Neighborhood Coordinator
Karen Gasvoda, Program Assistant
Ethan Smith, Missoula Police Department
Greg Wirth, Stahly Engineering
Northside/Westside NC Leadership Team

jkelly@ci.missoula.mt.us 552-6081
kgasvoda@ci.missoula.mt.us 552-6084
esmith@ci.missoula.mt.us 552-6335
gwirth@seaeng.com 442-8594
north-westside@missoula-neighborhoods.org



March 28, 2018

Westside/Northside Neighborhood Council
435 Ryman Street
Missoula, MT 59802

RE: Notice of Minor Subdivision Proposal

To Whom It May Concern:

On behalf of Mountain Bread, LLC you are hereby invited to attend an informational neighborhood meeting to be held on April 17, 2018 at 6:15 p.m. for a proposed minor subdivision within the boundaries of the Northside/Westside neighborhood in accordance with the Missoula City Subdivision Regulations Article 4.020. The meeting will be held in the Jack Reidy Conference Room located at 104 West Pine Street, Missoula MT 59802. The proposed minor subdivision would be located at the northeast corner of the intersection of Reserve Street and Palmer Street, and create an approximately 0.75 acre lot, as shown in the attached Vicinity Map and Aerial Photo.

If you are unable to attend the neighborhood meeting but would like to send written comments, please send to 2223 Montana Avenue, Suite 201, Billings, MT 59101.

If you have any questions, please call (406) 601-4055.

Sincerely,

Stahly Engineering & Associates

Dax Simek, P.E.
Senior Engineer

Panera
Missoula, MT

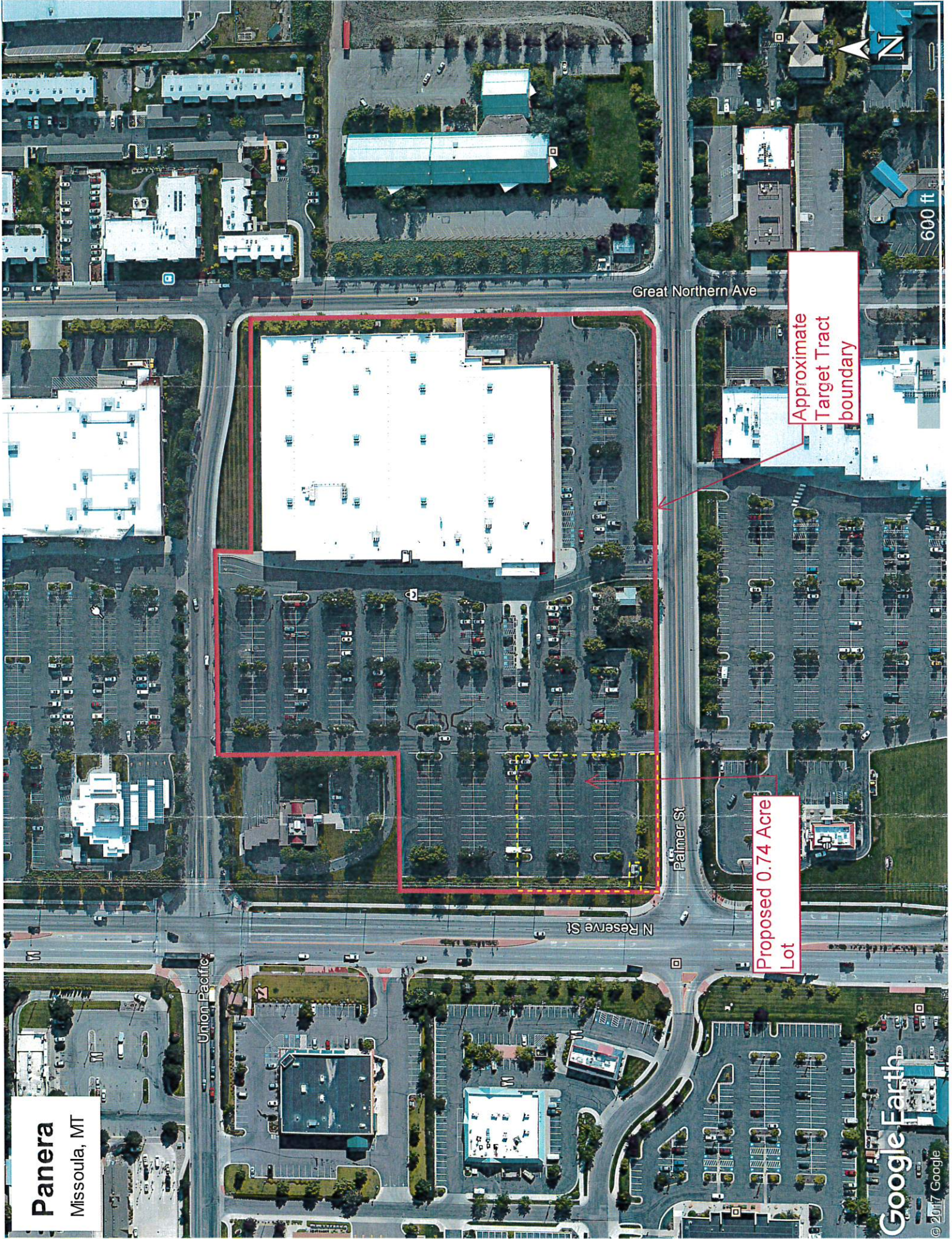

Great Northern Ave

Approximate
Target Tract
boundary

600 ft

Palmer St

Proposed 0.74 Acre
Lot

N Reserve St

Union Pacific

Google Earth
© 2017 Google