

Southgate Triangle Neighborhood Council General Meeting Minutes

Date: April 12, 2017

Time: 7:00 pm

Location: Southgate Mall Community Room

2901 Brooks St.

Missoula, MT 59801

Leadership Team Members Present: Hans Christiansen, Bob Martin, Carole Ulrigg, Mark Foss, Wes Appelt, Skip Hegman

Others Present: Jane Kelly, Neighborhood Coordinator; Karen Gasvoda, Program Assistant; Dale McCormick, Planner, PCI ; Jon Wilkins, City Council Representative; John DiBari, City Council Representative, about 27 residents of the Southgate Triangle Neighborhood

*Light Refreshments were served

1. Hans Christiansen welcomed guests, and introduced the Leadership Team and the City Council members.
2. Dale McCormick gave a presentation on the Cowboy Flats Subdivision, a 32-lot subdivision adjacent to 38th Street. The projected start date for construction is spring 2018.
3. Kathy Jackson was unable to attend and present an update on the Bellevue Park Bike Skills Path. Hans spoke briefly about the nonprofit that is raising funds to create a bike path in Bellevue Park.
4. Jon Wilkins gave an update on the Russell Street speed limit. The speed limit along Russell Street will be 35 mph, except for a 25 mph limit between Ernest Avenue and McDonald Avenue during school hours. The NC voted to recommend to the Public Works Committee a 6:00 AM to 7:00 PM time frame for running the future bouncing-ball lights.
5. Skip Hegman spoke on planting 9 to 11 trees along Paxson Street in Bellevue Park. The project is being funded through a grant from the Office of Neighborhoods.
6. Q & A with City Council. Jon Wilkins and John DiBari took questions from the residents.
7. Hans Christiansen asked that interested residents volunteer to be on an Elections Nominating Committee to accept people interested in being nominated to the Neighborhood Council Leadership Team. Elections will be held in October.
8. Bob Martin, Mark Foss and Larry Cron volunteered to serve on the Park Planning Committee for MRL parcel on Johnson Street. The upcoming meetings and public

workshops will be supported by Neil Miner, Parks and Trails Design & Development Manager; Annette Marchesseault, MRA Project Manager; and Donna Gaukler, Director for Parks and Recreation.

9. Public comment on non-agenda items - none
10. Bob Martin gave a report on the last Community Forum meeting.
11. Jane Kelly gave an update on the Ward redistricting changes. Southgate Triangle now resides in Wards 4 and 5.
12. Meeting adjourned at 9:00 pm.

Jane Kelly, Neighborhood Coordinator
Karen Gasvoda, Neighborhood Assistant
Southgate Triangle Council Leadership Team
Dale McCormick, Planner
Kathy Jackson

jkelly@ci.missoula.mt.us (406) 552-6081
kgasvoda@ci.missoula.mt.us (406) 552-6084
southgatetriangle@missoula-neighborhoods.org
dalem@pcimontana.com (406) 728.1880
kathyjackson@icloud.com

BELLEVUE ADDITION NO. 3

A SUBDIVISION OF MISSOULA COUNTY, MONTANA.
LOCATED IN THE S. 1/2 OF THE SE 1/4 OF SECTION 32, T.13N., R.15W.
PRINCIPAL MERIDIAN MONTANA

MEADOWLARK ADDITIONS NO. 1 & 2

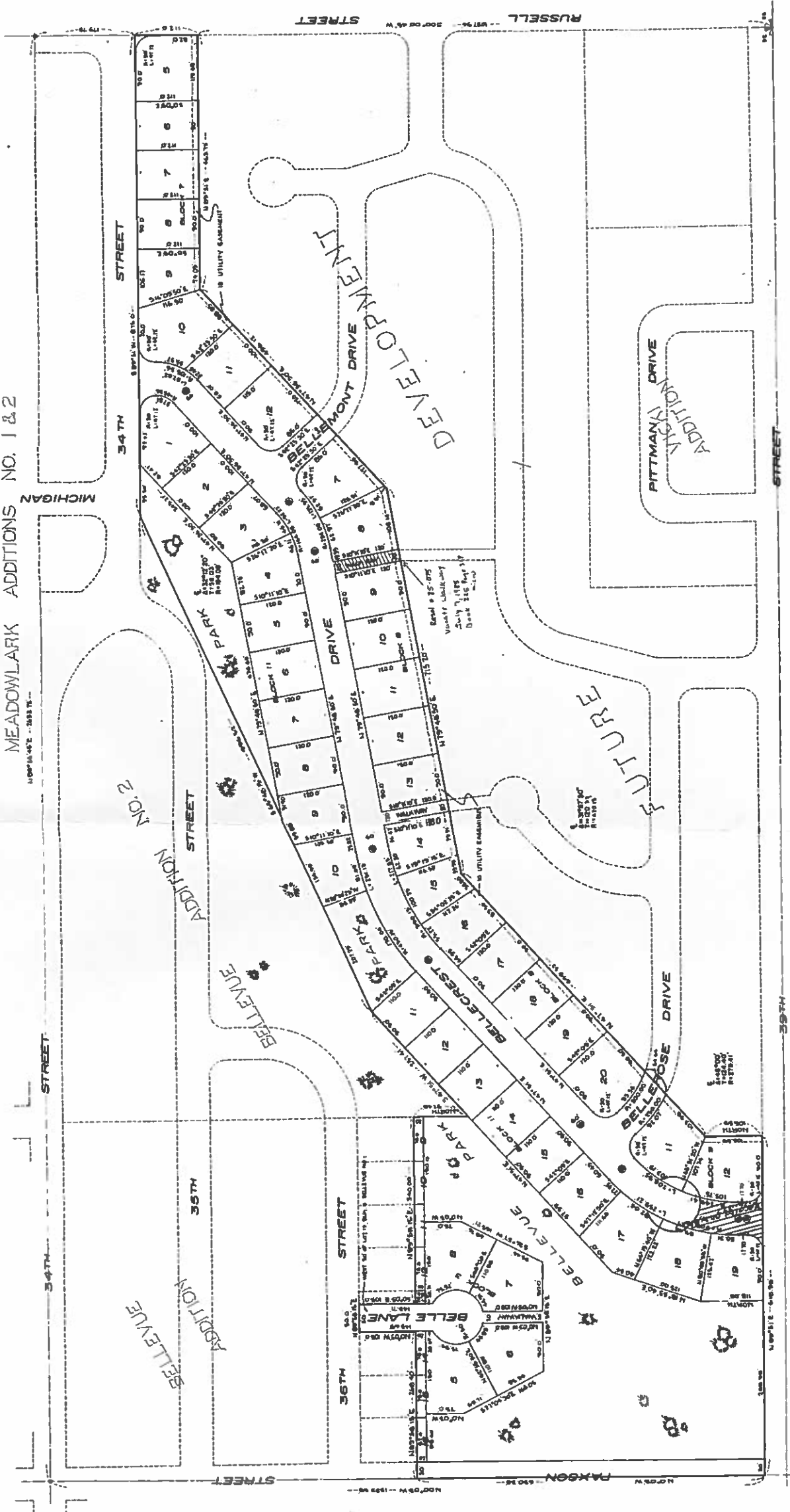

HOUSE NUMBERS	LOT AREA	NET AREA	PERCENT
1	10,000	10,000	100
2	10,000	10,000	100
3	10,000	10,000	100
4	10,000	10,000	100
5	10,000	10,000	100
6	10,000	10,000	100
7	10,000	10,000	100
8	10,000	10,000	100
9	10,000	10,000	100
10	10,000	10,000	100
11	10,000	10,000	100
12	10,000	10,000	100
13	10,000	10,000	100
14	10,000	10,000	100
15	10,000	10,000	100
16	10,000	10,000	100
17	10,000	10,000	100
18	10,000	10,000	100
19	10,000	10,000	100
20	10,000	10,000	100
21	10,000	10,000	100
22	10,000	10,000	100
23	10,000	10,000	100
24	10,000	10,000	100
25	10,000	10,000	100
26	10,000	10,000	100
27	10,000	10,000	100
28	10,000	10,000	100
29	10,000	10,000	100
30	10,000	10,000	100
31	10,000	10,000	100
32	10,000	10,000	100
33	10,000	10,000	100
34	10,000	10,000	100
35	10,000	10,000	100
36	10,000	10,000	100
37	10,000	10,000	100
38	10,000	10,000	100
39	10,000	10,000	100
40	10,000	10,000	100
41	10,000	10,000	100
42	10,000	10,000	100
43	10,000	10,000	100
44	10,000	10,000	100
45	10,000	10,000	100
46	10,000	10,000	100
47	10,000	10,000	100
48	10,000	10,000	100
49	10,000	10,000	100
50	10,000	10,000	100
51	10,000	10,000	100
52	10,000	10,000	100
53	10,000	10,000	100
54	10,000	10,000	100
55	10,000	10,000	100
56	10,000	10,000	100
57	10,000	10,000	100
58	10,000	10,000	100
59	10,000	10,000	100
60	10,000	10,000	100
61	10,000	10,000	100
62	10,000	10,000	100
63	10,000	10,000	100
64	10,000	10,000	100
65	10,000	10,000	100
66	10,000	10,000	100
67	10,000	10,000	100
68	10,000	10,000	100
69	10,000	10,000	100
70	10,000	10,000	100
71	10,000	10,000	100
72	10,000	10,000	100
73	10,000	10,000	100
74	10,000	10,000	100
75	10,000	10,000	100
76	10,000	10,000	100
77	10,000	10,000	100
78	10,000	10,000	100
79	10,000	10,000	100
80	10,000	10,000	100
81	10,000	10,000	100
82	10,000	10,000	100
83	10,000	10,000	100
84	10,000	10,000	100
85	10,000	10,000	100
86	10,000	10,000	100
87	10,000	10,000	100
88	10,000	10,000	100
89	10,000	10,000	100
90	10,000	10,000	100
91	10,000	10,000	100
92	10,000	10,000	100
93	10,000	10,000	100
94	10,000	10,000	100
95	10,000	10,000	100
96	10,000	10,000	100
97	10,000	10,000	100
98	10,000	10,000	100
99	10,000	10,000	100
100	10,000	10,000	100

LEGEND:
 SECTION CORNER (FOUND)
 1/4" SECTION CORNER (FOUND)
 STONE MONUMENT SET
 1/2" X 18" IRON PINS SET AT ALL LOT CORNERS.
 SCALE: 1" = 100'